

# Exeter Cycle Route update

- Update on Exeter E4 consultation
- Liz Holloway - Sustainable Travel Officer

# E4 completed section



# Exhibition Fields and Betty's Mead playing fields

---



- Path widening
- Hatoc approved 30<sup>th</sup> July 2018
- Submit for planning 6<sup>th</sup> November 2018 jointly with Cycle and Pedestrian bridge across Summer Lane
- Works planned to commence early 2019



# E4 cycle route - overview

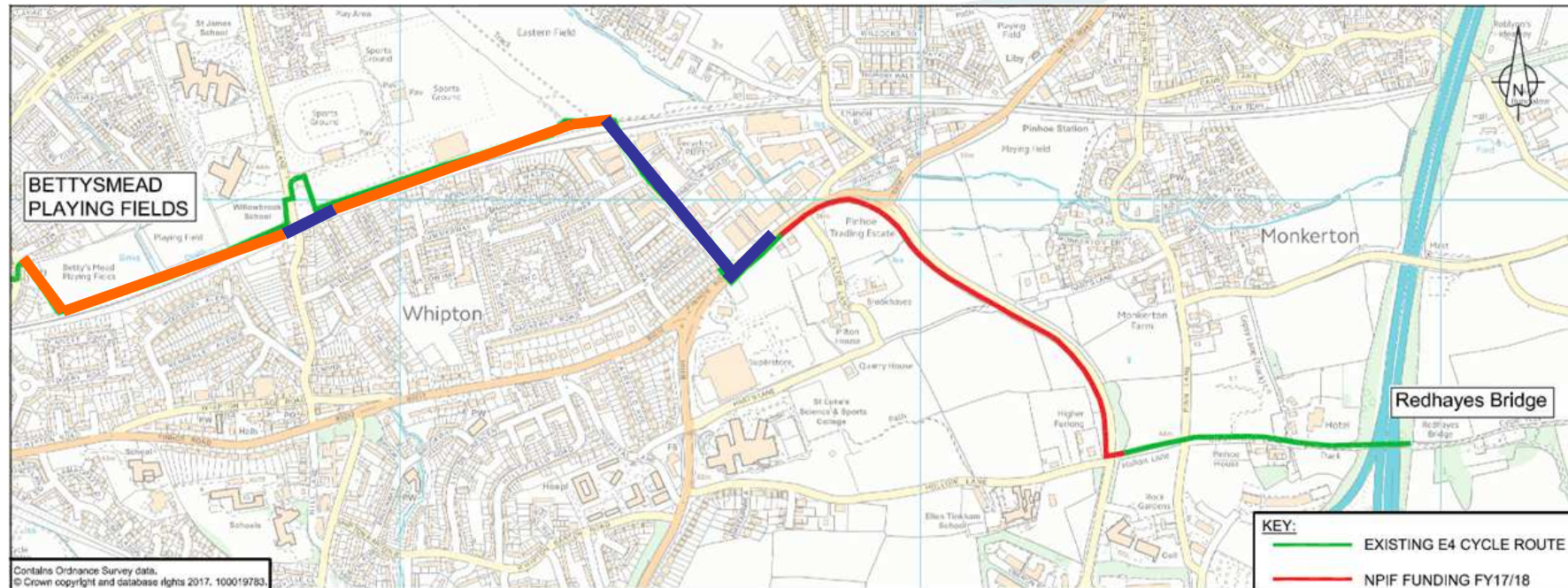

# Pilton Lane



# Pinhoe Road

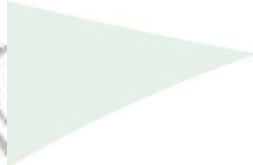
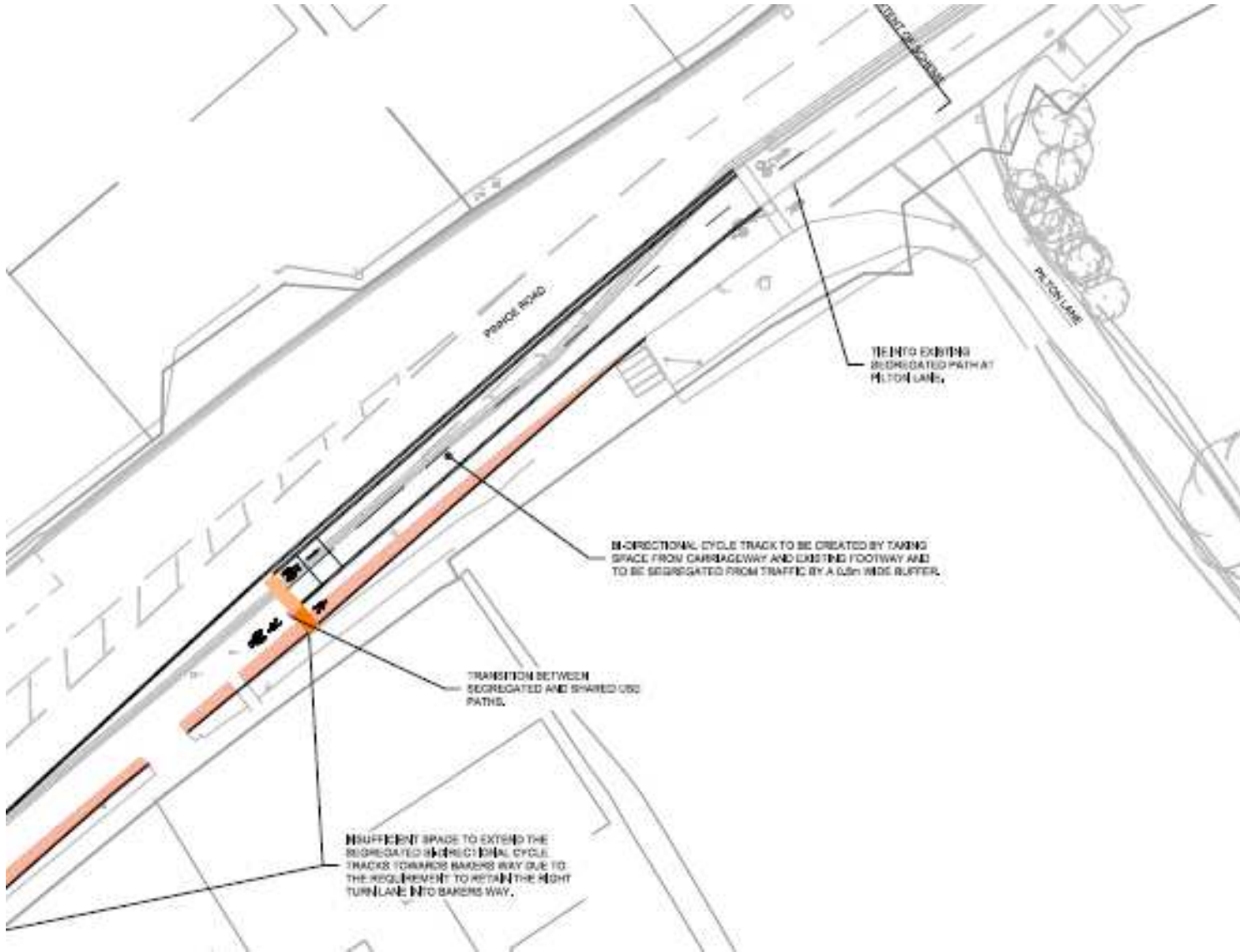

# Bakers Way





# Pinhoe Road crossing

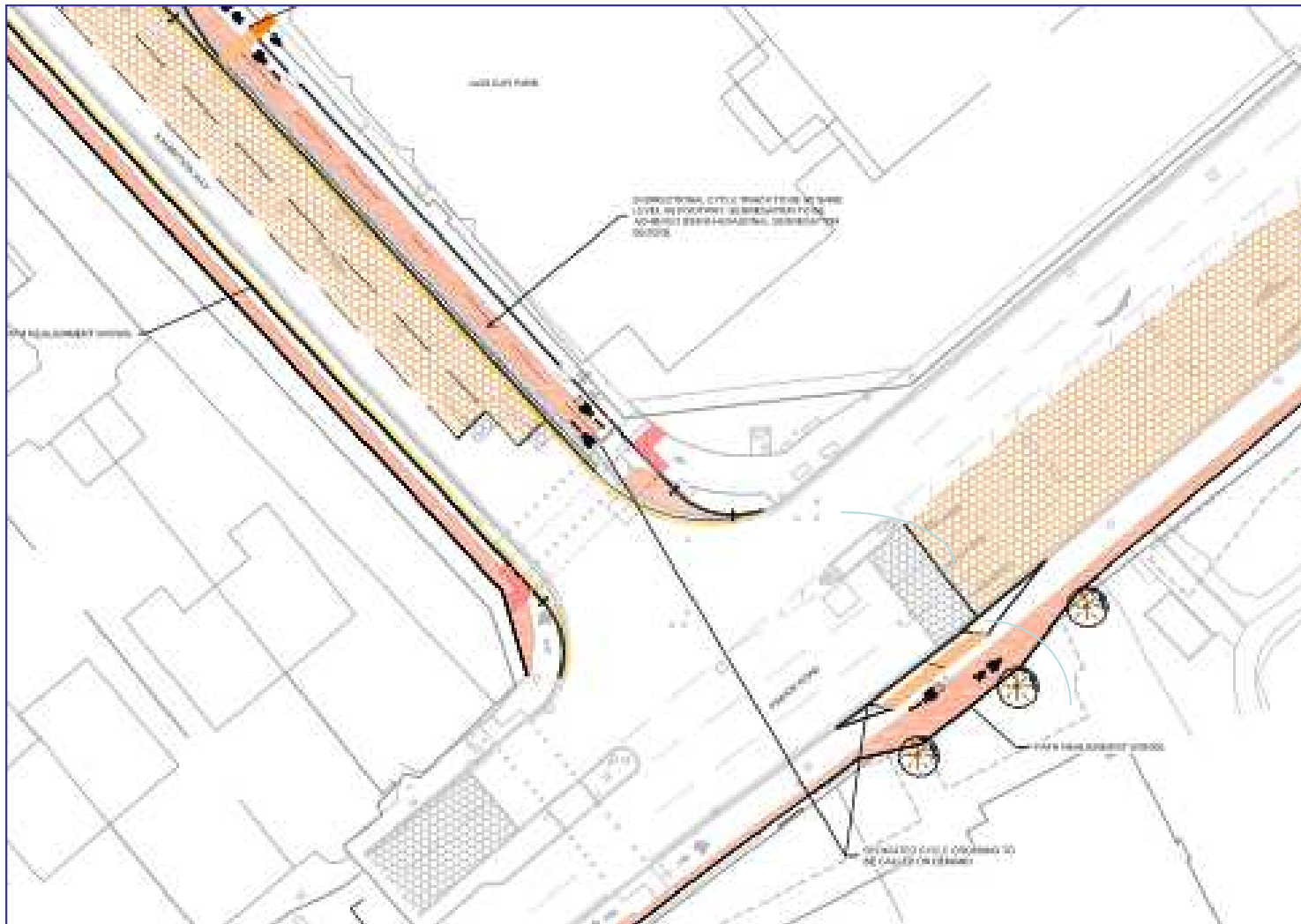







# Summer Lane Bridge



# Summer Lane Bridge





# Next steps

- Have Your Say consultation ends on **19<sup>th</sup> November**
- Scheme modified according to feedback and Road Safety recommendations
- **Planning application** Betty's Mead/ Exhibition Fields and Summer Lane Bridge
- **Cabinet** Exhibition Way and Summer Lane Bridge January 2019
- **Construction** spring 2019

Liz Holloway

[Liz.Holloway@devon.gov.uk](mailto:Liz.Holloway@devon.gov.uk)

Have Your Say – E4 Exeter cycle route